

#23671 Filed This 29 day of April 1970
And Recorded in Vol. 45 Page 175 at 4:27 P.M.

Ollie Farnsworth
Register Greenville, S. C.

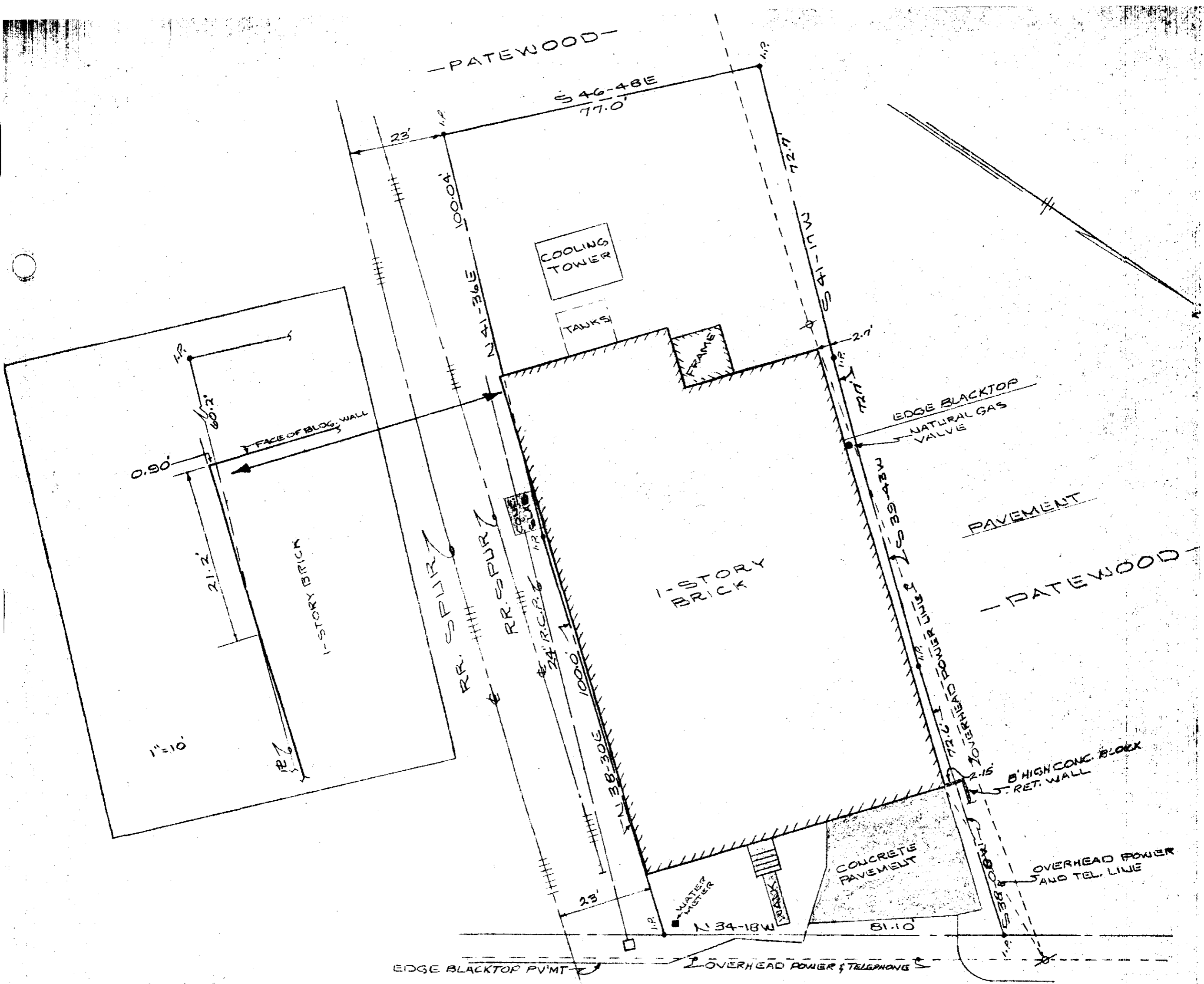

THIS IS TO CERTIFY THAT ON THE 29TH DAY OF APRIL, 1970, I SURVEYED THE PROPERTY SHOWN ON THIS PLAT; AND THAT THE PROPERTY LINES, WALLS AND BUILDINGS ARE AS SHOWN HEREON; THAT THE BUILDING LOCATED ON SAID LOT DO NOT ENCRANCH OR PROJECT ON ADJACENT STREETS OR PROPERTY EXCEPT AS SHOWN AND THAT NO ADJACENT WALLS OR BUILDINGS ENCRANCH OR PROJECT ON THIS LOT; AND THAT THERE ARE NO UTILITY LINES CROSSING THIS PROPERTY EXCEPT AS SHOWN.

James D. Crain
JAMES D. CRAIN - REGISTERED LAND SURVEYOR NO. 3320

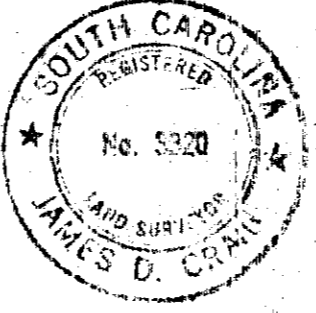

WORLEY ROAD

1.00
4 D - 175

SURVEY FOR
ARMOUR AND COMPANY
GREENVILLE, SOUTH CAROLINA
SCALE 1"=20' APRIL 8, 1970

FILED: O. S. C.
GREENVILLE, S. C.
APR 29 4 27 PM '70
OLLIE FARNSWORTH
R.M.C.

APR 29 1970

PIEDMONT ENGINEERS & ARCHITECTS
GREENVILLE, SOUTH CAROLINA